

PLAN SHOWING THE PROPOSED RESIDENTIAL CONSTRUCTION OF HOUSE FLATS AT PLOT NO. 29, KRISHNAMACHARI NAGAR, IN SURVEY NO. 419/2 OF MADURAVAYAL VILLAGE, SAIDAPET TALUK, CHENGAI - M.G.R. DISTRICT. SCALE 1" = 80'

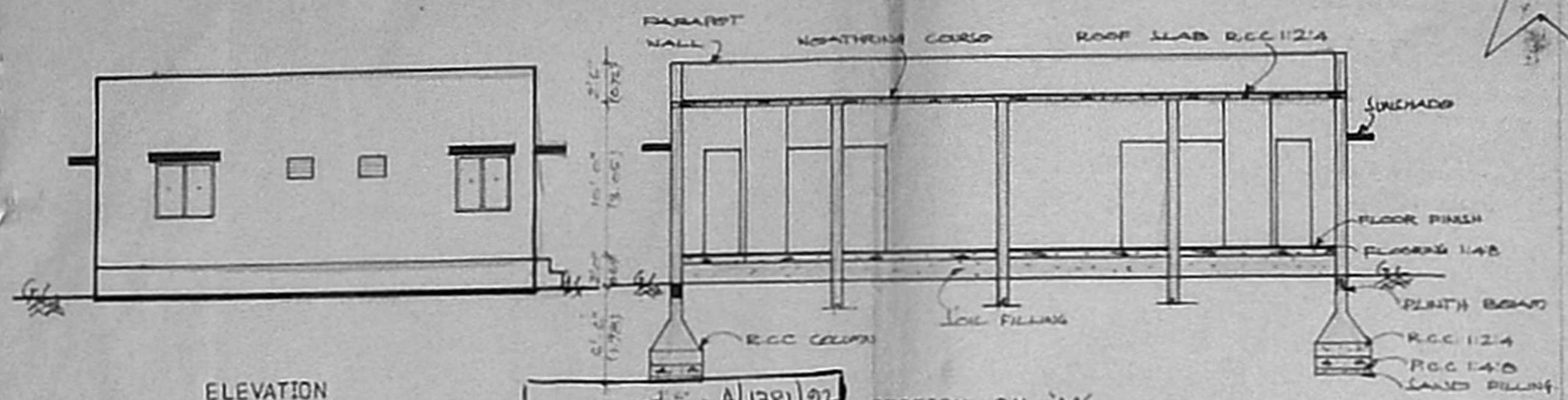
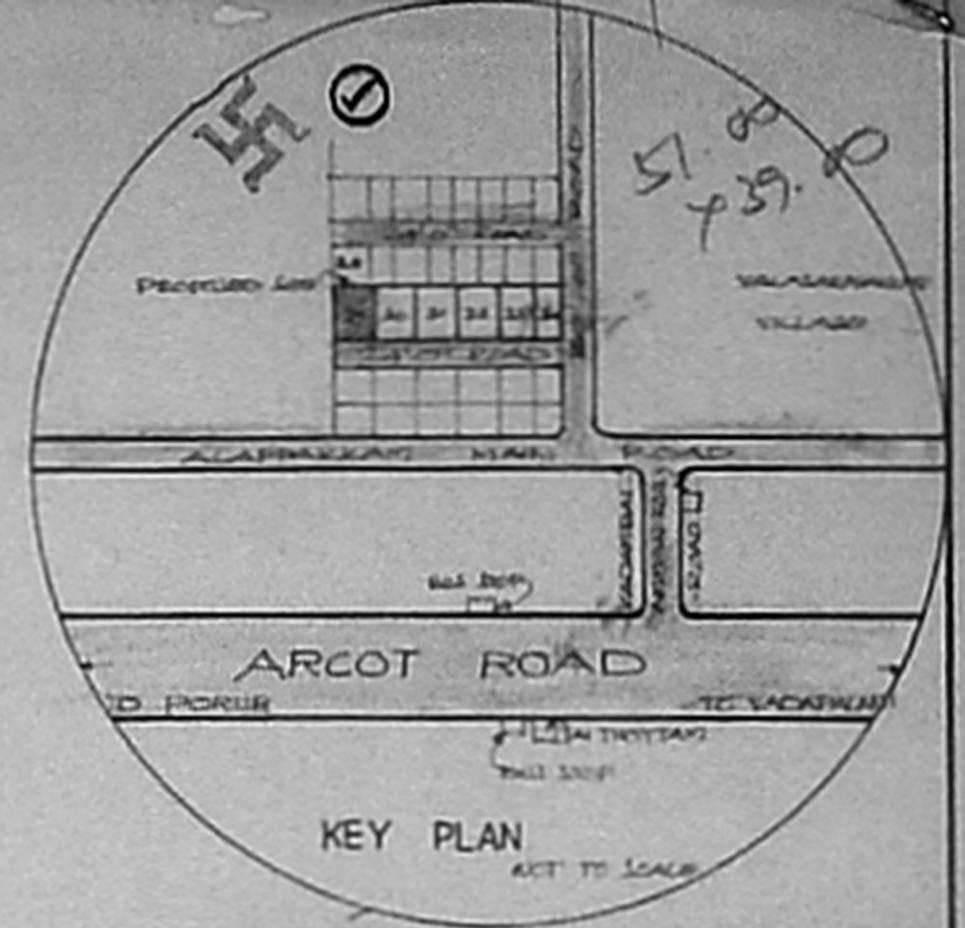

ELEVATION

SECTION ON 'AA'

Planning Permit No. **A/1381/92**
APPROVED
 SUBJECT TO THE CONDITIONS IN THIS OFFICE LETTER.
 No. **A3/9323/92** Dtd. **9.9.92**
 FOR MEMBERS OF THE MADRAS METROPOLITAN DEVELOPMENT AUTHORITY
 MADRAS - 600 008.

Scouting plan

SCHEDULE OF JOINERYS

D - DOOR	3'0" x 7'0"
D - DOOR	2'6" x 7'0"
W - WINDOW	4'0" x 4'0"
V - VENTILATOR	2'0" x 1'6"

45 x 30 = 1350 x 1100 = 247500
567. 26/15
Total Ext 2400 - 223.50sqm

AREA STATEMENTS

PLOT EXTENT	2400 SPT (S) 223.25 m ²
BUILDING AREA	1850 SPT (S) 125.58 m ²

COLOUR INDEX

BOUNDARY SHOWN	—————
BUILDING SHOWN	—————
ROAD SHOWN	—————

P. Prerna Srinivasa

OWNER SIGN
 Reg No: 543
(Signature)
 (R. Manoharan) LICENSED SURVEYOR
 Consulting Civil Engineer Corporation of Madras
 MARCH CONSTRUCTION AND CONSULTANCY
 No. 83, ARCOT ROAD, PORUR
 MADRAS - 600 116.

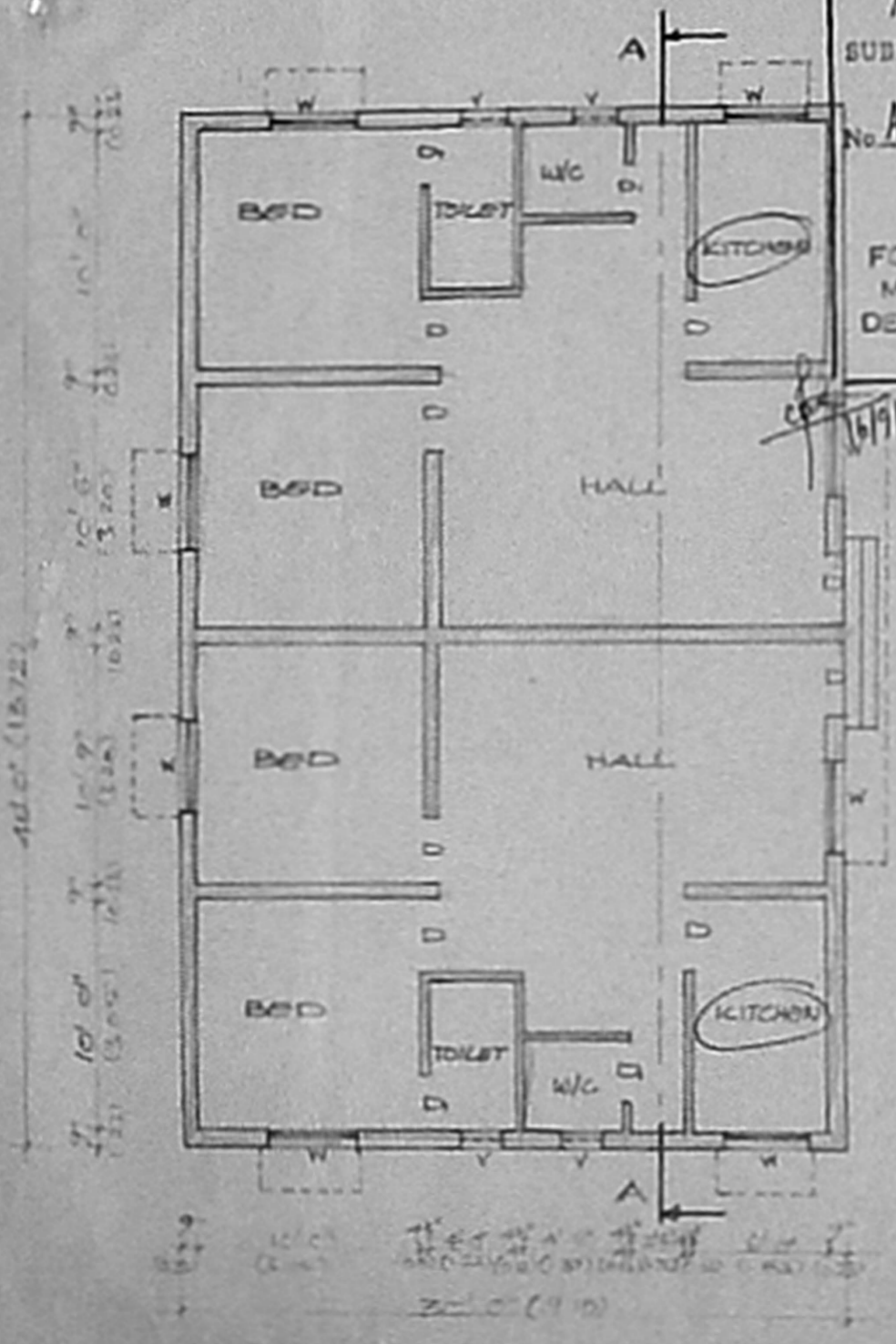

PLAN

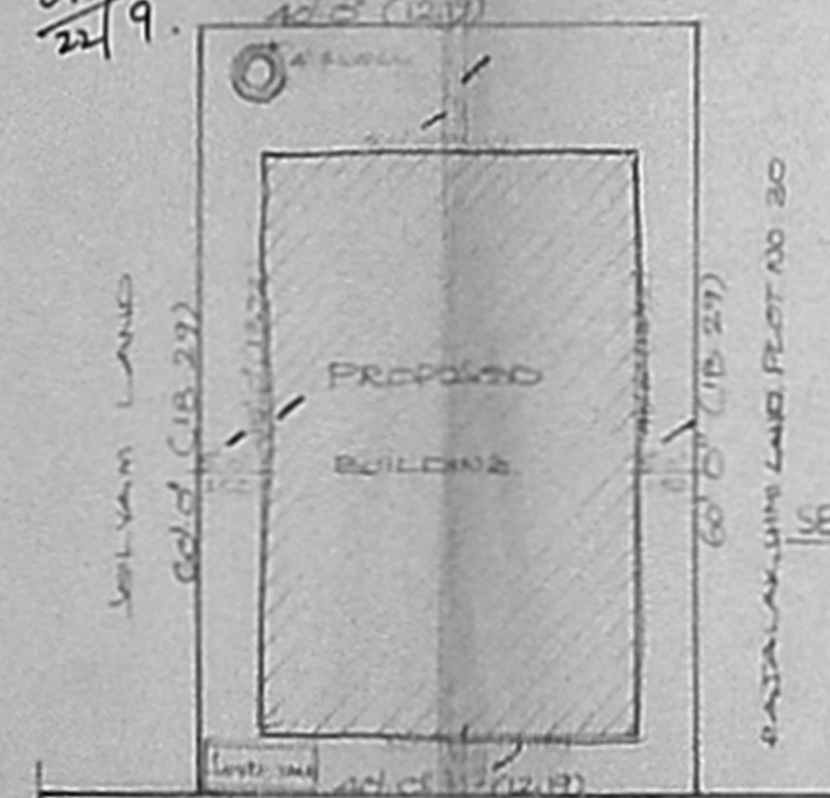

SITE PLAN

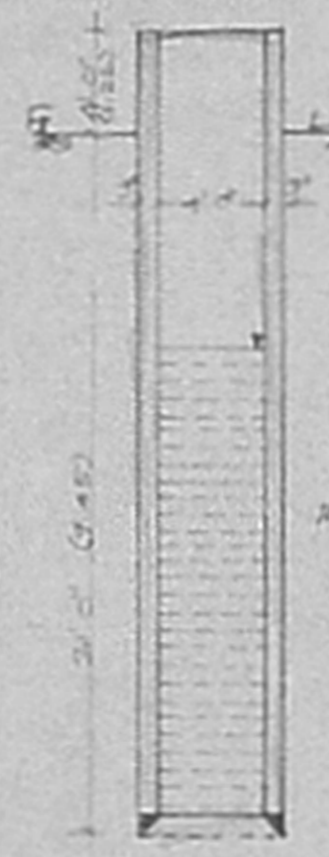

SECTION OF WELL



PLAN OF WELL

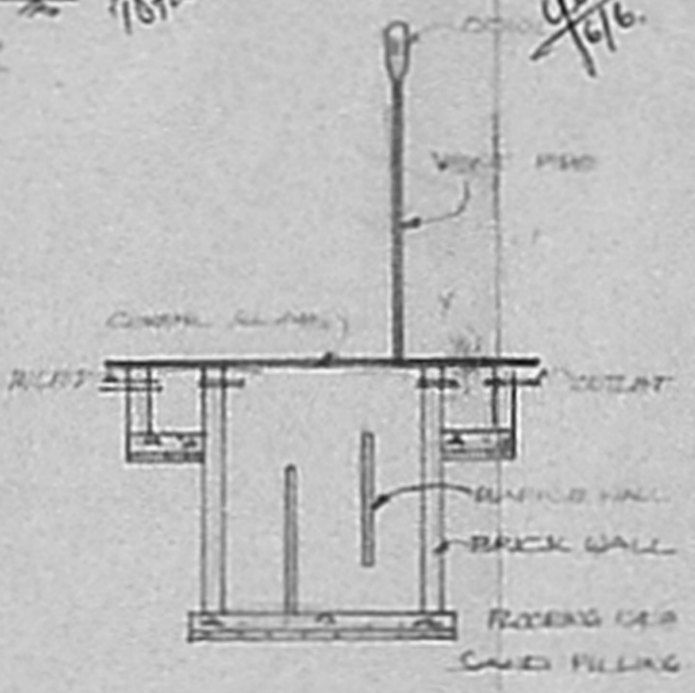

SECTION OF SEPTIC TANK



PLAN OF SEPTIC TANK